

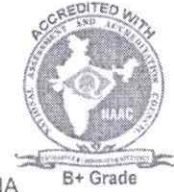

SWARNA BHARATHI INSTITUTE OF SCIENCE & TECHNOLOGY (SBIT)

(Approved by AICTE, Govt. of Telangana & Affiliated to JNTUH, Hyd & TSSBTET, Hyd)

H.NO. 5-7-200 / 12, PAKABANDA STREET, KHAMMAM - 507 002, TELANGANA
 ☎8712112331, 8712712331, Email : sbitengg@gmail.com, website : www.sbit.ac.in



Action Taken Report 2021-22

Stake Holders	Feedback	Action Taken
Students	Around 34.20% of the students Excellent with the present curriculum, 21.80% of the students agreed with the curriculum is very good and 28.73% of the students says that the curriculum is good,12.33% of the students says that the curriculum is fair,2.93% of the students says that the curriculum is poor	Training program arranged for develop programing skills on Embedded System and also arranged skill development program issue resolved
	Students requested to provide a class on 1. Skill development programs like Communication skills and soft skills	
Teachers	Around 56.39% of the Teachers Excellent with the present curriculum,31.58% of the teachers agreed with the curriculum is very good and 9.77% of the teachers are given as good,2.26 %of the teachers given as fair	Teachers are recommended add python programing language for 1 st year B.tech for R18 Regulation we forwarded these recommendation to university to implement in coming regulations
Employer's	Employer's strongly agree with the curriculum and were of the opinion that the courses like advanced java Python ,etc.need to be taught to the students	We have arranged 30hours training programs on Python,Java,Aws,etc.for updating the students to meet Employment opportunities
Alumni	Around 73% of the Alumni students strongly agree with the present curriculum, 16%of the Alumni students agree with the present curriculum,11% of the Alumni students Expressed their opinion on present curriculum as neutral and they advised students to focus on coding and communication skills	issue resolved

 PRINCIPAL
 SWARNA BHARATHI INSTITUTE
 OF SCIENCE & TECHNOLOGY
 KHAMMAM



SWARNA BHARATHI INSTITUTE OF SCIENCE & TECHNOLOGY (SBIT), KHAMMAM
STUDENT FEEDBACK ON CURRICULUM

01/09/2021

	Excellent	Percentage	Very Good	Percentage	Good	Percentage	Fair	Percentage	Poor	Percentage
Depth of syllabus content	513	34.20	327	21.80	431	28.73	185	12.33	44	2.93
Whether syllabus is career oriented?	490	32.67	313	20.87	452	30.13	150	10.00	95	6.33
Interest generated by teacher regarding Syllabus is	411	27.40	389	25.93	430	28.67	210	14.00	60	4.00
The sequence of units in the syllabus	680	45.33	410	27.33	390	26.00	10	10.00	10	0.67
Rate the size of syllabus in terms of load on the student	290	19.33	311	20.73	357	23.80	382	25.47	160	10.67
How do you rate the objectives stated and relevance to the course content	532	35.47	385	25.67	293	19.53	191	12.73	99	6.60
The internal evaluation system as it exists regarding syllabus is	535	35.67	384	25.60	311	20.73	220	14.67	50	3.33
What is your opinion about library holdings for the syllabus of your course	521	34.73	369	24.60	358	23.87	205	13.67	47	3.13



01/09/21
PRINCIPAL
SWARNA BHARATHI INSTITUTE OF
SCIENCE & TECHNOLOGY (SBIT)
KHAMMAM.



SWARNA BHARATHI INSTITUTE OF SCIENCE & TECHNOLOGY (SBIT), KHAMMAM

ANALYSIS ON STUDENT FEEDBACK ON CURRICULUM

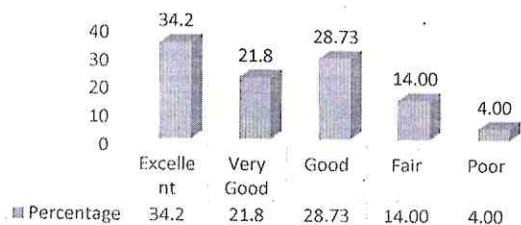
Depth of syllabus content



Excellent	34.2
Very Good	21.8
Good	28.73
Fair	14.00
Poor	4.00

Whether syllabus is career oriented

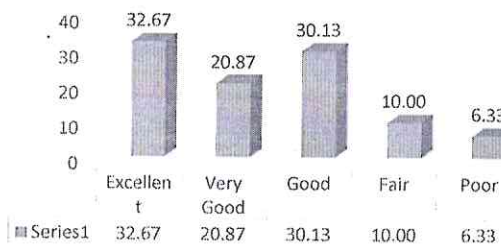

Excellent	32.67
Very Good	20.87
Good	30.13
Fair	10.00
Poor	6.33

Rate the size of syllabus in terms of load on the student

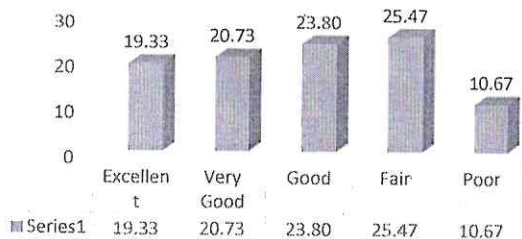

Excellent	19.33
Very Good	20.73
Good	23.80
Fair	25.47
Poor	10.67

Rate the objectives stated and relevance to the course content

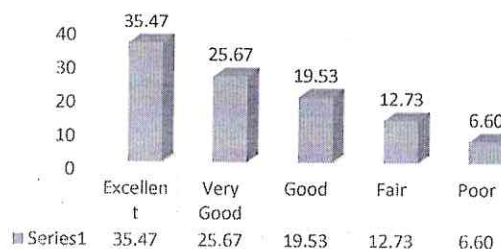

Excellent	35.47
Very Good	25.67
Good	19.53
Fair	12.73
Poor	6.60

Excellent	27.40
-----------	-------

Excellent	35.67
-----------	-------

[Handwritten Signature]
PRINCIPAL
SWARNA BHARATHI INSTITUTE OF
SCIENCE & TECHNOLOGY (SBIT)
KHAMMAM.

Interest generated by teacher regarding Syllabus

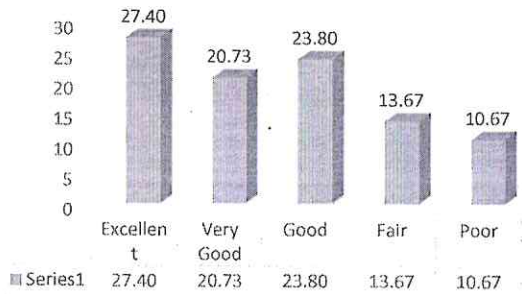

Very Good	20.73
Good	23.80
Fair	13.67
Poor	10.67

Internal evaluation system as it exists regarding syllabus is



Very Good	25.60
Good	20.73
Fair	14.67
Poor	3.33

Opinion about library holdings for the syllabus of your course

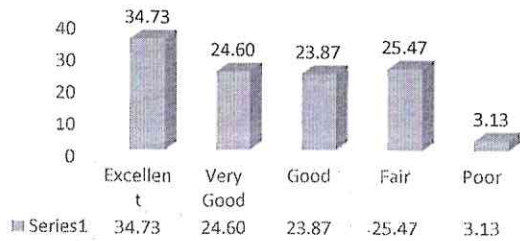

Excellent	34.73
Very Good	24.60
Good	23.87
Fair	25.47
Poor	3.13

[Signature]
 01/09/21
PRINCIPAL
SWARNA BHARATH INSTITUTE OF
SCIENCE & TECHNOLOGY (SBIT)
KHAMMAM.



SWARNA BHARATHI INSTITUTE OF SCIENCE & TECHNOLOGY (SBIT), KHAMMAM
TEACHERS FEEDBACK ON CURRICULUM

	Excellent	Percentage	Very Good	Percentage	Good	Percentage	Fair	Percentage	Poor	Percentage
Are the objectives of the syllabus clearly stated	75	56.39	42	31.58	13	9.77	3	2.26	0	0.00
Does syllabus accurately describe the course?	90	67.67	11	8.27	13	9.77	19	14.29	0	0.00
Do contents of the syllabus help in analysis and problem solving	87	65.41	24	18.05	12	10.00		0.00	0	0.00
Does syllabus offer research possibilities ?	34	25.56	35	26.32	25	18.80	39	29.32	0	0.00
Does syllabus entail reference work ?	42	31.58	41	30.83	45	33.83	5	3.76	0	0.00
Does syllabus provide an opportunity to the students to undertake community projects ?	37	27.82	39	29.32	42	31.58	15	20.00	0	0.00
Is there availability of useful textbooks and reference books covering the topics ?	41	30.83	38	28.57	27	20.30	27	20.30	0	0.00
Is time allotted sufficient to complet the syllabus ?	81	60.90	42	31.58	6	4.51	4	3.01	0	0.00
Is the content covered in the course reasonable ?	79	59.40	47	35.34	5	3.76	2	1.50	0	0.00
Is level of skills/knowledge required to complete the course challenging ?	69	51.88	52	39.10	9	6.77	3	2.26	0	0.00

PRINCIPAL 10/09/21
**SWARNA BHARATHI INSTITUTE OF
SCIENCE & TECHNOLOGY (SBIT)
KHAMMAM.**

SWARNA BHARATHI INSTITUTE OF SCIENCE & TECHNOLOGY (SBIT), KHAMMAM
ANALYSIS ON TEACHERS FEEDBACK ON CURRICULUM

Are the objectives of the syllabus clearly stated

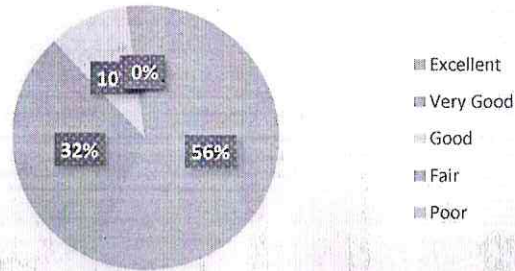

Excellent	56.39
Very Good	31.58
Good	9.77
Fair	2.26
Poor	0.00

Does syllabus accurately describe the course?

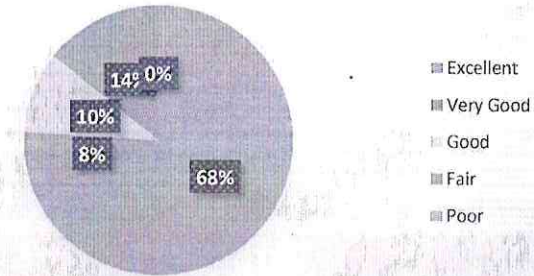

Excellent	67.77
Very Good	8.27
Good	9.77
Fair	14.29
Poor	0.00

Do contents of the syllabus help in analysis and problem solving

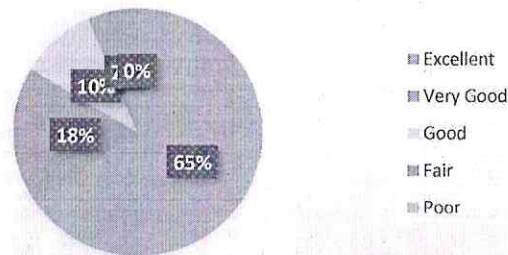

Excellent	65.41
Very Good	18.05
Good	10.00
Fair	6.54
Poor	0.00

Does syllabus offer research possibilities ?

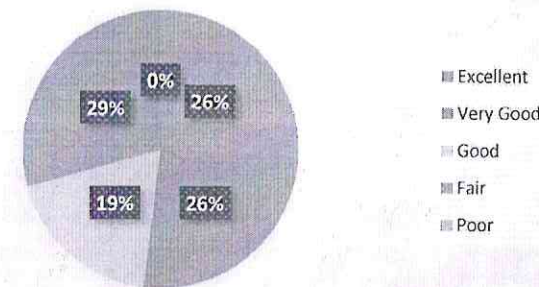

Excellent	25.56
Very Good	26.32
Good	18.80
Fair	29.32
Poor	0.00

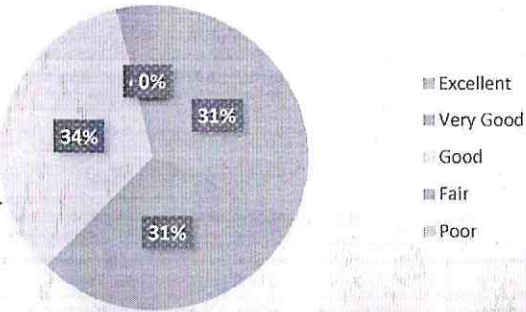

PRINCIPAL
SWARNA BHARATHI INSTITUTE OF
SCIENCE & TECHNOLOGY (SBIT)
KHAMMAM.

Does syllabus entail reference work ?

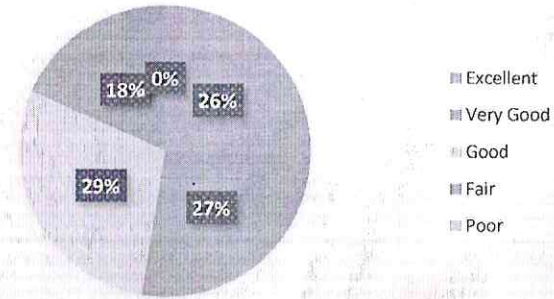

Excellent	31.58
Very Good	30.83
Good	33.83
Fair	3.76
Poor	0.00

Does syllabus provide an opportunity to the students to undertake community projects ?



Excellent	27.82
Very Good	29.32
Good	31.58
Fair	20.00
Poor	0.00

Is there availability of useful textbooks and reference books covering the topics ?

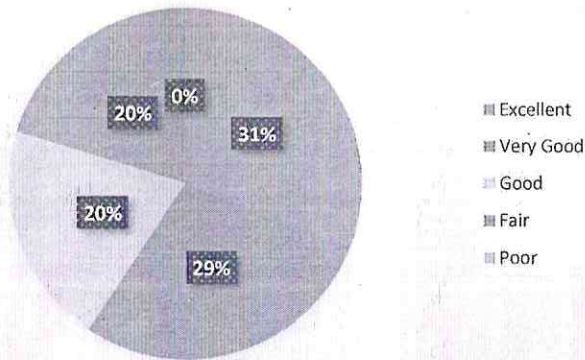

Excellent	30.83
Very Good	28.57
Good	20.30
Fair	20.30
Poor	0.00

Is time allotted sufficient to complete the syllabus ?

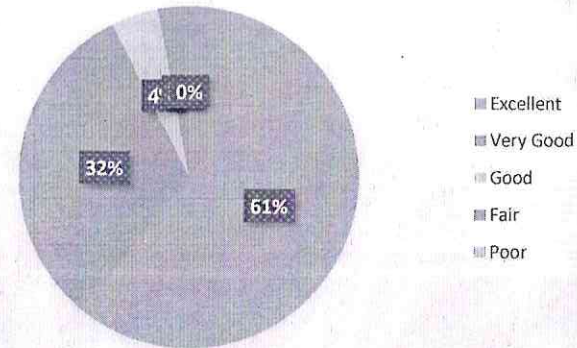

Excellent	60.9
Very Good	31.58
Good	4.51
Fair	3.01
Poor	0.00

[Handwritten Signature]
 10/09/21
PRINCIPAL
SWARNA BHARATHI INSTITUTE OF
SCIENCE & TECHNOLOGY (SBIT)
KHAMMAM.

Is the content covered in the course reasonable ?

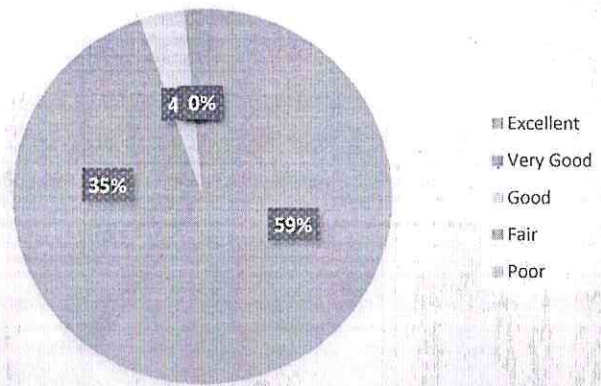

Excellent	59.4
Very Good	35.34
Good	3.76
Fair	1.50
Poor	0.00

Is level of skills/knowledge required to complete the course challenging ?

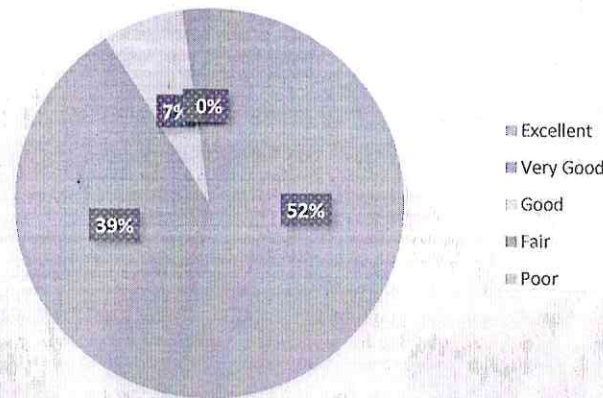

Excellent	51.88
Very Good	39.1
Good	6.77
Fair	2.26
Poor	0.00

[Handwritten Signature]
 10/09/21
PRINCIPAL
SWARNA BHARATHI INSTITUTE OF
SCIENCE & TECHNOLOGY (SBIT)
KHAMMAM.



SWARNA BHARATHI INSTITUTE OF SCIENCE & TECHNOLOGY (SBIT), KHAMMAM
EMPLOYER FEEDBACK ON CURRICULUM

	Strongly agree	Agree	Neutral	Disagree
The Curriculum designed in the institution is relevant and meets the requirements of the industry	73%	18%	9%	
Curriculum design for industry ready manpower by imparting skills with technical competencies, as desired by the industries	62%	22%	16%	
How effective is curriculum in developing analytical and problem solving skills	87%	11%	2%	
Curriculum reflects current trends and practices in the respective disciplines	77%	14%	9%	
The curriculum facilitates an overall holistic development of students	88%	8%	4%	
The electives / specialization offered by the curriculum offer ample technical knowledge for the job/profession	82%	14%	4%	

PRINCIPAL
SWARNA BHARATHI INSTITUTE OF
SCIENCE & TECHNOLOGY (SBIT)
KHAMMAM.



SWARNA BHARATHI INSTITUTE OF SCIENCE & TECHNOLOGY (SBIT), KHAMMAM
ANALYSIS ON EMPLOYER FEEDBACK ON CURRICULUM

The Curriculum designed in the institution is relevant and meets the requirements of the industry

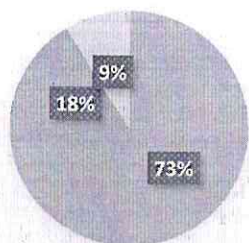

■ Strongly agree
 ■ Agree
 ■ Neutral

Strongly agree	73
Agree	18
Neutral	9

Curriculum design for industry ready manpower by imparting skills with technical competencies, as desired by the industries

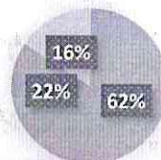

■ Strongly agree
 ■ Agree
 ■ Neutral

Strongly agree	62
Agree	22
Neutral	16

How effective is curriculum in developing analytical and problem solving skills

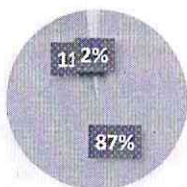

■ Strongly agree
 ■ Agree
 ■ Neutral

Strongly agree	87
Agree	11
Neutral	2

Curriculum reflects current trends and practices in the respective disciplines

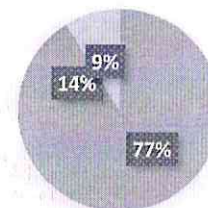

■ Strongly agree
 ■ Agree
 ■ Neutral

Strongly agree	77
Agree	14
Neutral	9

[Signature]
PRINCIPAL
SWARNA BHARATHI INSTITUTE OF
SCIENCE & TECHNOLOGY (SBIT)
KHAMMAM.

The curruculum facilitates an overall holisitc development of students

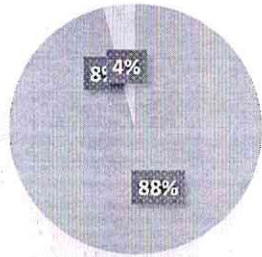

- Strongly agree
- Agree
- Neutral

Strongly agree	88
Agree	8
Neutral	4

The electives / specialization offered by the curriculum offer ample technical knowledge for the job/profession

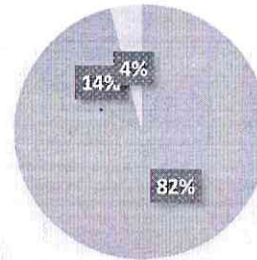

- Strongly agree
- Agree
- Neutral

Strongly agree	82
Agree	14
Neutral	4

PRINCIPAL
SWARNA BHARATHI INSTITUTE OF
SCIENCE & TECHNOLOGY (SBIT)
KHAMMAM.



SWARNA BHARATHI INSTITUTE OF SCIENCE & TECHNOLOGY (SBIT), KHAMMAM
ALUMNI FEEDBACK ON CURRICULUM

	Strongly agree	Agree	Neutral
Curriculum is structured, comprehensive, relevant and has good balance between theory and application ?	73%	16%	11%
The Curriculum promotes internship, student exchange, field visit opportunities ?	67%	22%	11%
Curriculum is effective in developing analytical and problem solving skills ?	84%	12%	4%
Sufficient reference material and books are available for the topics mentioned in the curriculum	81%	12%	7%
The evaluation methods mentioned in the curriculum are sufficient for providing proper assessment ?	84%	12%	4%
Lectures/Practicals/Assignments helped to understand the programme content	72%	21%	7%

63 No of responses considered



PRINCIPAL
SWARNA BHARATHI INSTITUTE OF
SCIENCE & TECHNOLOGY (SBIT)
KHAMMAM.



**SWARNA BHARATHI INSTITUTE OF SCIENCE & TECHNOLOGY (SBIT), KHAMMAM
ANALYSIS ON ALUMNI FEEDBACK ON CURRICULUM**

Curriculum is structured, comprehensive, relevant and has good balance between theory and application

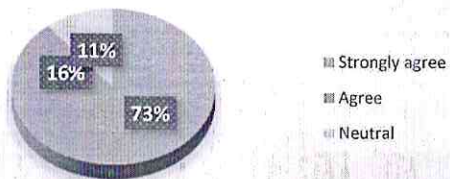
Strongly agree	73%
Agree	16%
Neutral	11%



The Curriculum promotes internship, student exchange, field visit opportunities ?

Strongly agree	67%
Agree	22%
Neutral	11%



Curriculum is effective in developing analytical and problem solving skills ?

Strongly agree	84%
Agree	12%
Neutral	4%

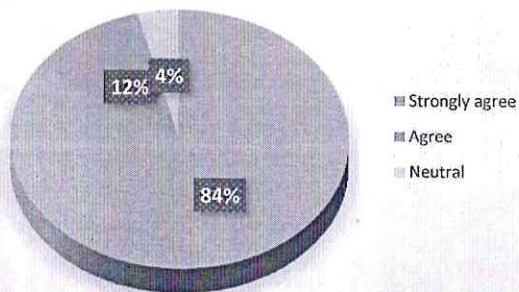

Sufficient reference material and books are available for the topics mentioned in the curriculum

Strongly agree	81%
Agree	12%
Neutral	7%

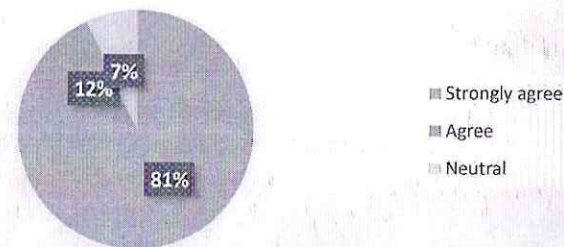

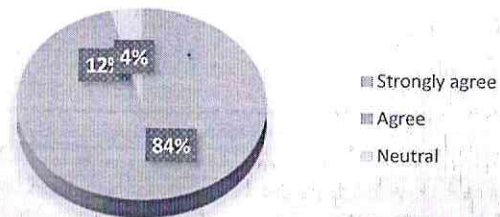

 20/9/21
PRINCIPAL
SWARNA BHARATHI INSTITUTE OF SCIENCE & TECHNOLOGY (SBIT) KHAMMAM.

The evaluation methods mentioned in the curriculum are sufficient for providing proper assessment

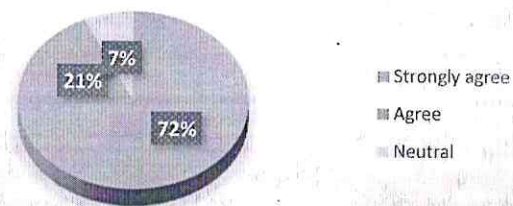

Strongly agree	84%
Agree	12%
Neutral	4%

Lectures/Practicals/Assignments helped to understand the programme content



Strongly agree	72%
Agree	21%
Neutral	7%

DRG
10/9/21
PRINCIPAL
SWARNA BHARATHI INSTITUTE OF
SCIENCE & TECHNOLOGY (SBIT)
KHAMMAM.



**SWARNA BHARATHI
INSTITUTE OF SCIENCE & TECHNOLOGY (SBIT)**
H. No. 5-7-200/12, PAKABANDA STREET, KHAMMAM – 507002;

STUDENT FEEDBACK ON FACILITIES 2021-22

S.NO	Particular	Excellent	Very Good	Good	Fair	Poor
1	Convenience of College Schedule (Time Table)	617	528	337	113	15
2	Library and Laboratory Facilities	596	523	343	125	23
3	Classroom & Campus :cleanliness	623	518	305	152	12
4	Availability of Drinking Water and Toilets	573	536	334	146	21
5	Sports and Functioning of NSS	642	492	318	147	11
6	Functioning of Placement cell	618	516	344	120	12
7	Mechanism to redress the grievances of students	598	495	362	135	20
8	Canteen and Parking Facilities	627	489	336	139	19
9	Mechanism for Preventing Ragging	615	527	304	152	12
10	Overall experience of SwarnaBharathi instituteof Science & Technology	595	512	336	158	9

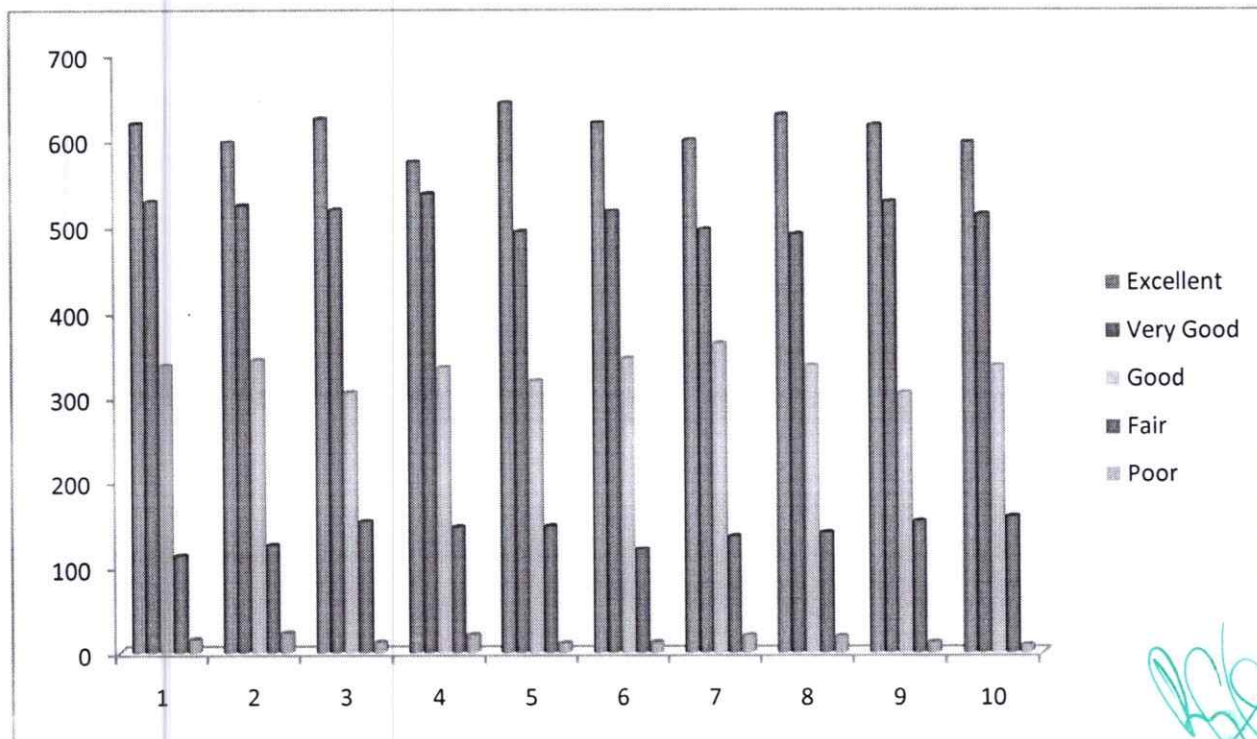

PRINCIPAL
SWARNA BHARATHI INSTITUTE
OF SCIENCE & TECHNOLOGY
KHAMMAM



**SWARNA BHARATHI
INSTITUTE OF SCIENCE & TECHNOLOGY (SBIT)**
H. No. 5-7-200/12, PAKABANDA STREET, KHAMMAM – 507002;

STUDENTS FEEDBACK FORM ON TEACHERS 2021-22

Name of the Department :ECE

Date: 22-11-22

Class : II-ECE

Year & Sem : II&I

For each item please indicate your level of satisfaction with the following statement by choosing a section between 1 and 5

1-POOR 2-AVERAGE 3-GOOD 4-VERY GOOD 5-EXCELLENT

TEACHING LEARNING					
	EDC	DSD	SS	PTSP	NATL
1. Knowledge and concepts of teachers	5	4	5	4	4
2. Preparation of teacher for class	4	4	4	4	4
3. Depth of topics covered by faculty	5	5	5	5	5
4. Communication skills of faculty	4	5	4	5	5
5. Doubt solving by faculty	5	5	4	5	4
6. Punctuality to classwork by faculty	5	4	5	4	5
7. Regularity of faculty in taking classes	4	4	5	5	4
8. Syllabus completion in time	5	5	5	5	5
9. Attitude & Behavior of faculty with student	5	5	4	5	4
Comments/Suggestions:					

EDC-Mr N Srinivas

DSD-Mrs.S.Madhavi

SS-Mr.P.Praveen

PTSP-Mrs.K. Yojana

NATL-Mr R.Sandeep

**PRINCIPAL
SWARNA BHARATHI INSTITUTE
OF SCIENCE & TECHNOLOGY
KHAMMAM**

Thank you for your valuable feed back!!



SWARNA BHARATHI
INSTITUTE OF SCIENCE & TECHNOLOGY (SB)
H. No. 5-7-200/12, PAKABANDA STREET, KHAMMAM - 50

ODD SEM

II CSE

SUBJECT	DS	COA	OOPS	ADE	COSM
AVERAGE	91.72	85.2	84.82	85.6	79.5

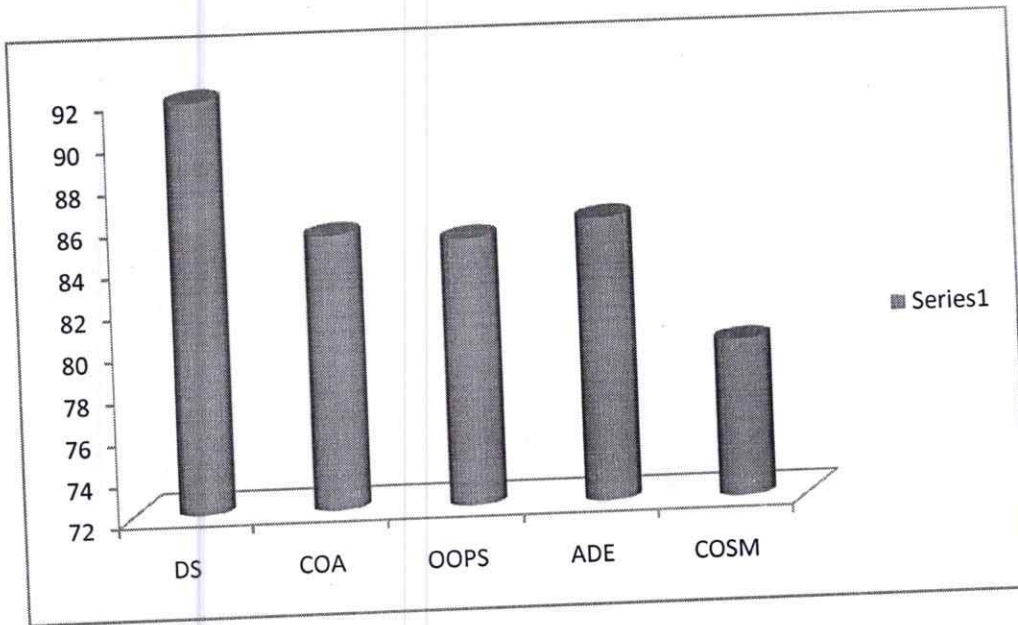

III CSE

SUBJECT	FLAT	SE	CN	WT	PPL	AOS
AVERAGE	82.4	76.8	83.7	84.71	79.8	84.9

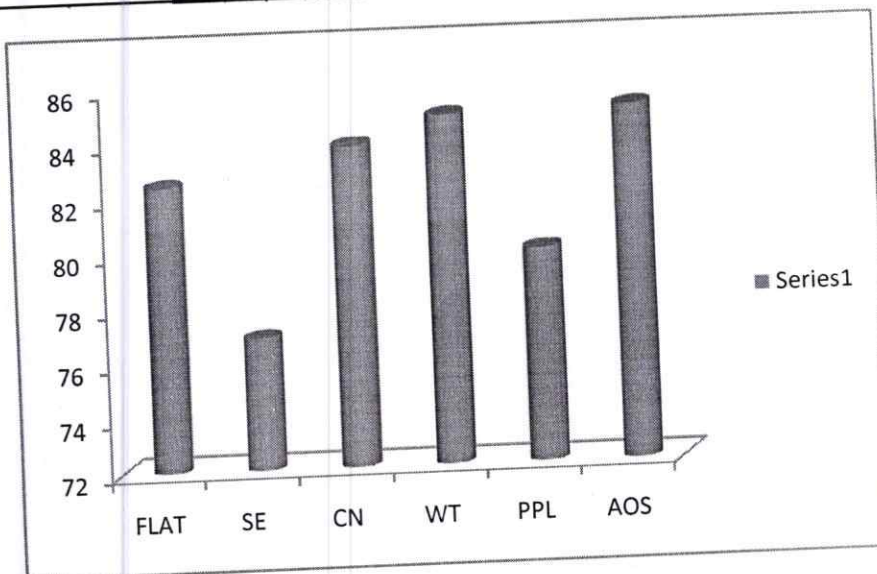

PRINCIPAL
SWARNA BHARATHI INSTITUT
OF SCIENCE & TECHNOLOG
KHAMMAM

IV CSE

SUBJECT	C&NS	DM	CC	SPPM	PPE
AVERAGE	81.4	82.6	84.2	79.8	83.6

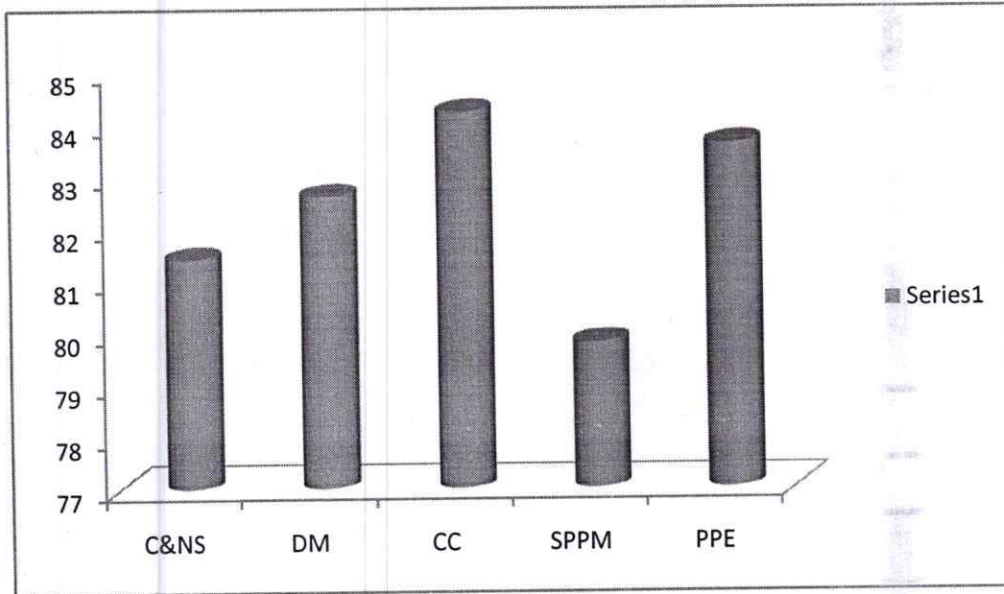

II ECE

SUBJECT	EDC	DSD	SS	PTSP	NATL
AVERAGE	86.9	93.03	86.05	69.67	65.84

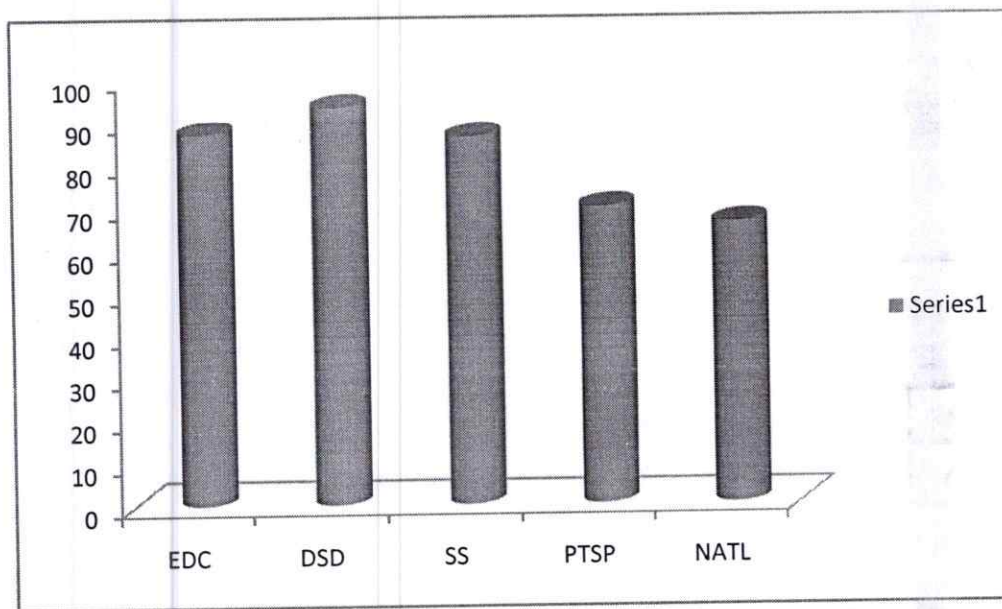

PRINCIPAL
SWARNA BHARATHI INSTIT
OF SCIENCE & TECHNOLO
KHAMMAM

III ECE

SUBJECT	MPMC	CS	EMI	DCN	BEFA
AVERAGE	85.4	81.8	83.4	85.4	87.2

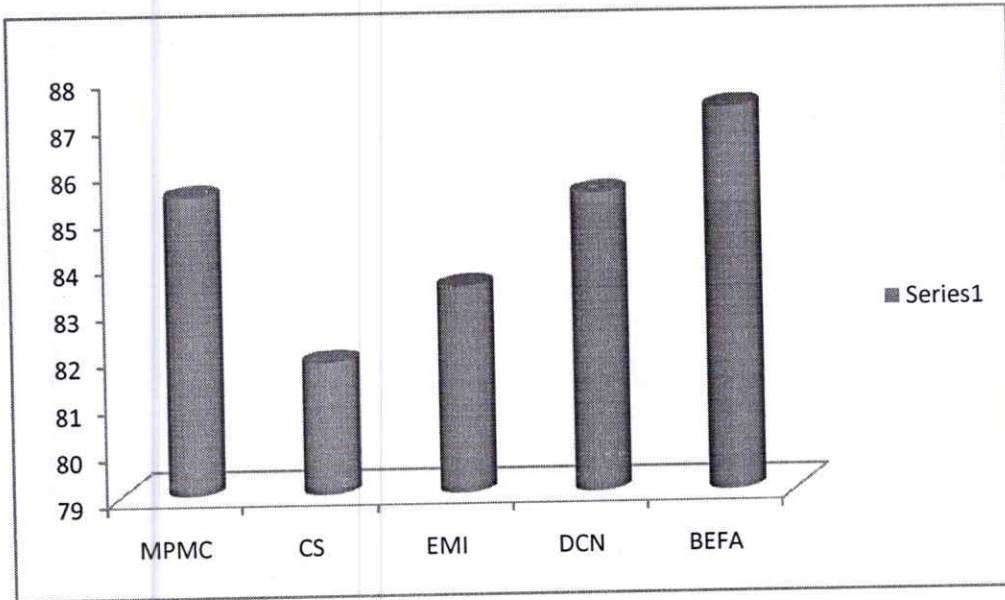

IV ECE

SUBJECT	MW&OC	DIP	DBMS	UEE	PPLE
AVERAGE	89.91	85.68	85.95	75.86	92.62

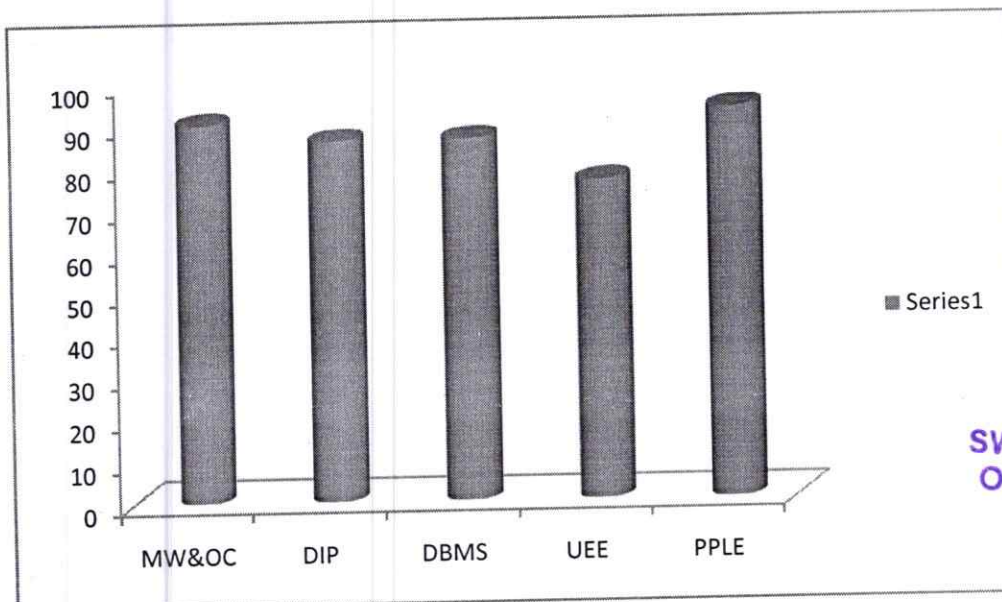

PRINCIPAL
SWARNA BHARATHI INSTITU
OF SCIENCE & TECHNOLOG
KHAMMAM

II CIVIL

SUBJECT	S&G	EG	FM	SOM-I	P&S
AVERAGE	85.4	86.2	83.1	85	79

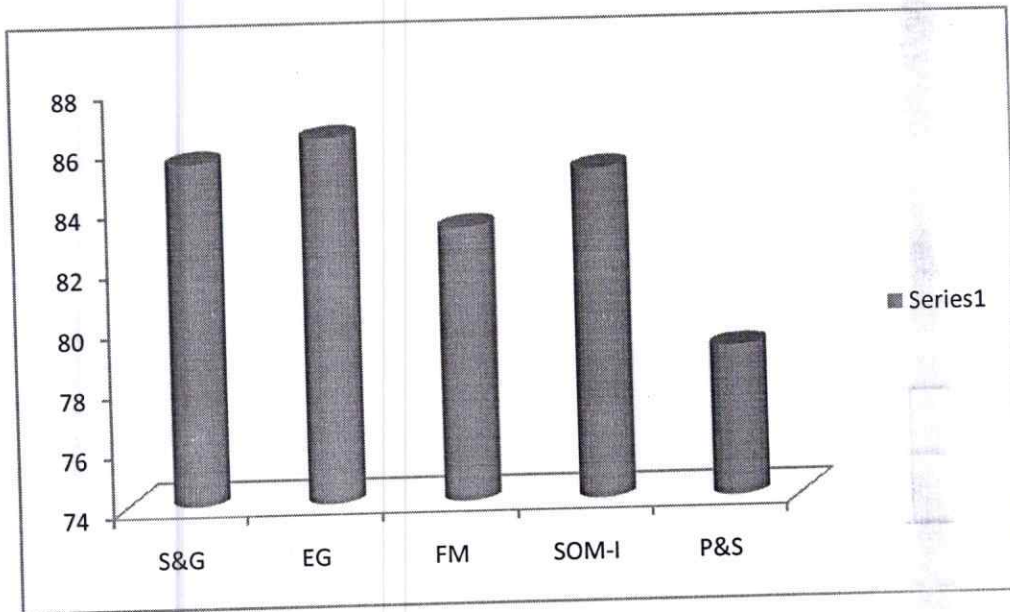

III CIVIL

SUBJECT	GTE	TE	SE-I	SA-II	CT	EEA
AVERAGE	91	86.2	83.1	84.6	79.8	81.3

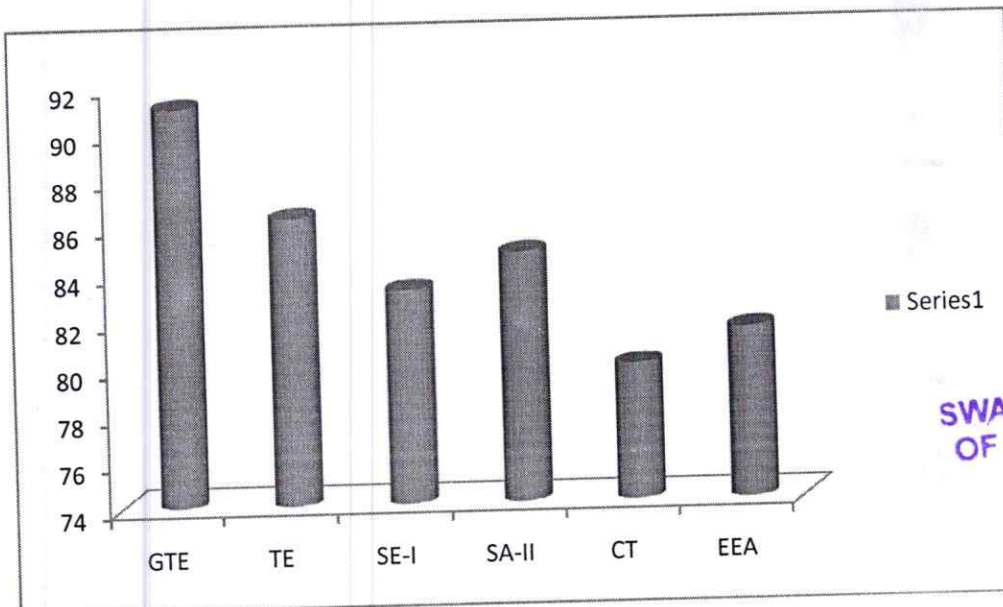

PRINCIPAL
SWARNA BHARATHI INSTITUT
OF SCIENCE & TECHNOLOG
KHAMMAM

IV CIVIL

SUBJECT	BME	PPLE	HIS	EC&PM	GIT
AVERAGE	79.8	81.2	85.6	83.1	80

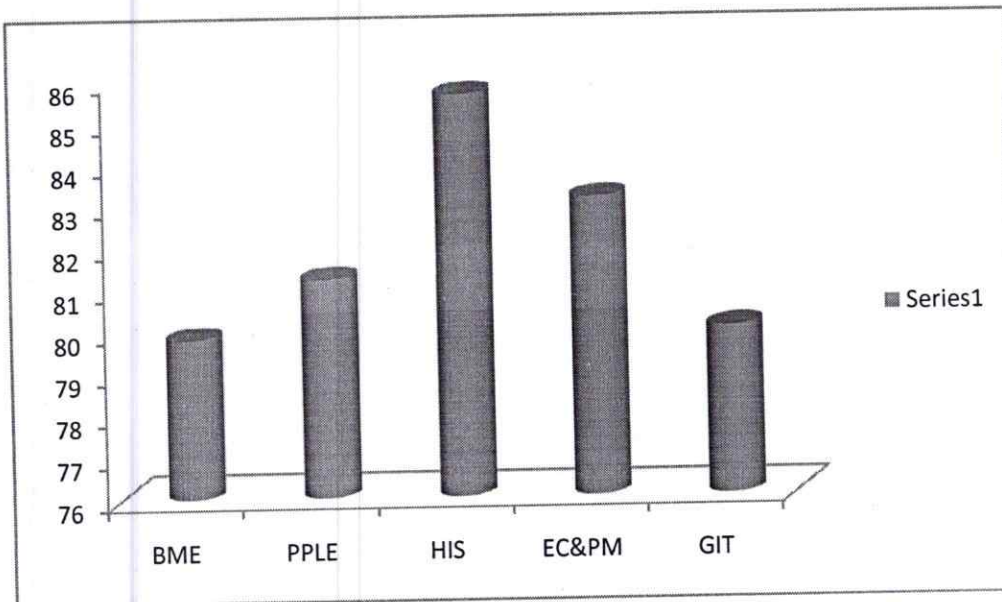

II EEE

SUBJECT	EM-1	ECA	EMF	AE	EM
AVERAGE	81.5	82.9	85.4	88	84.2

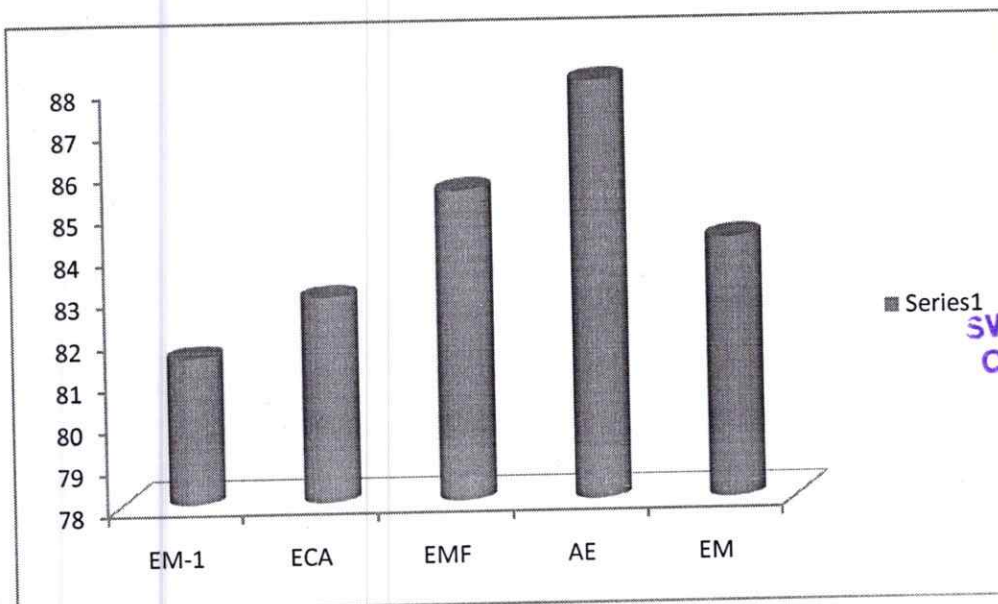

PRINCIPAL
SWARNA BHARATHI INSTITU
OF SCIENCE & TECHNOLOG
KHAMMAM

III EEE

SUBJECT	PE	M&I	PS-II	HVE	BEFA
AVERAGE	82	79	84.2	88.5	87.2

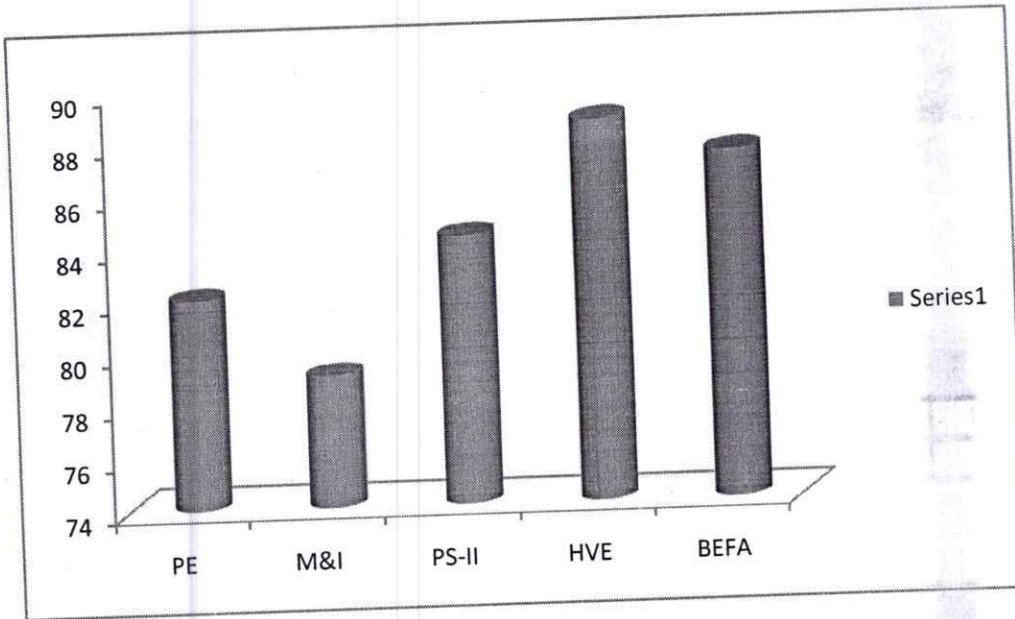

IV EEE

SUBJECT	EHV	IES	ELS	NCSE
AVERAGE	89.5	86.3	86.9	85

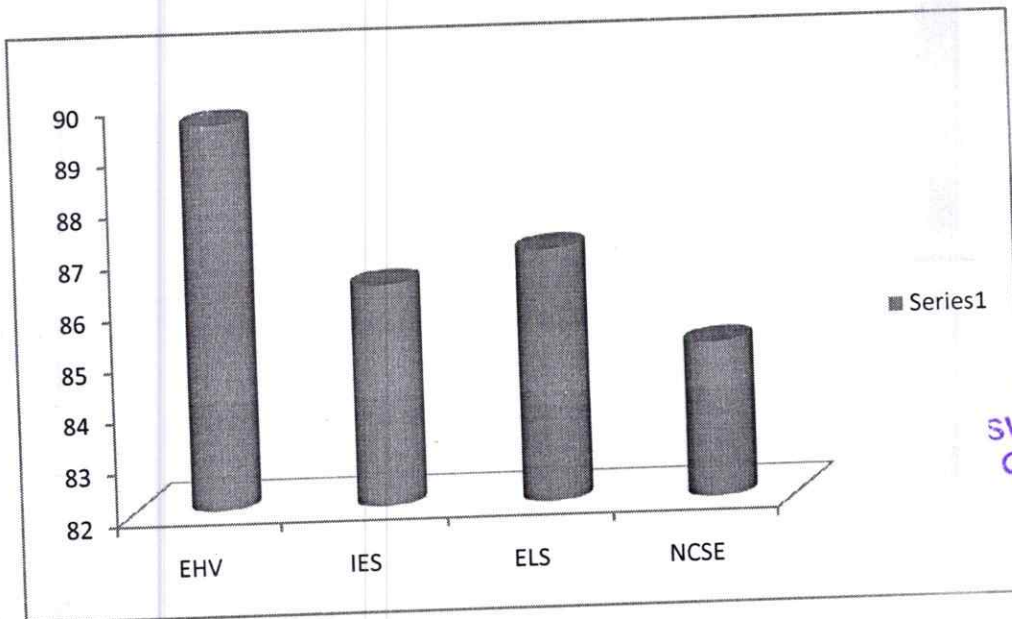

PRINCIPAL
SWARNA BHARATHI INSTITUTE
OF SCIENCE & TECHNOLOGY
K.H.A.M.M.A.M.

III MECH

SUBJECT	MMT	DOM	TE-II	OR	DMM-I
AVERAGE	86	88.5	85.4	83.8	85.4

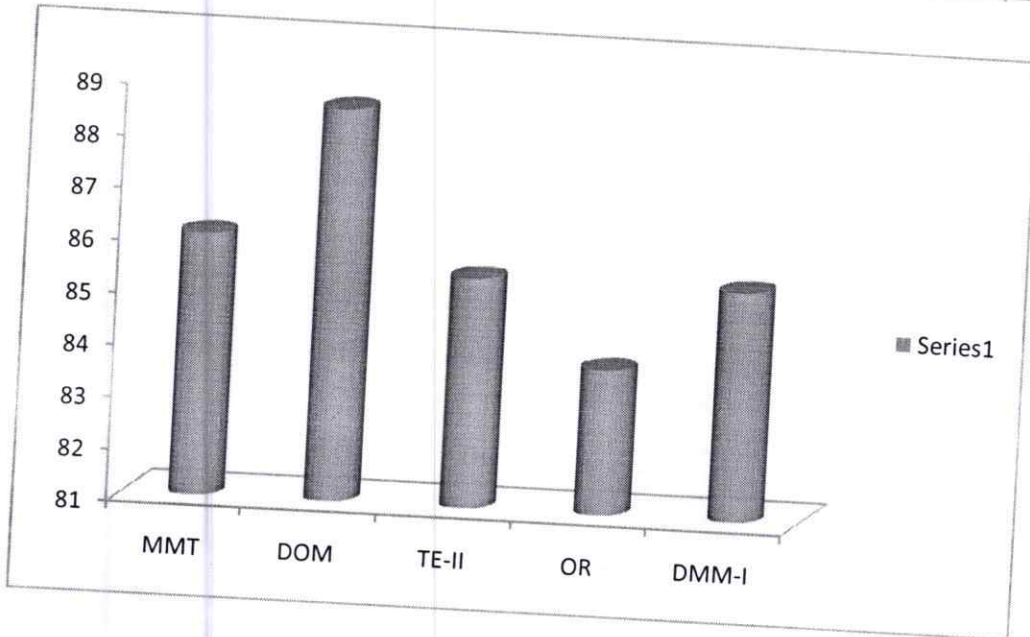

IV MECH

SUBJECT	R&AC	POE	TM	RES	AMT
AVERAGE	83.2	84.5	83.4	85	84.7

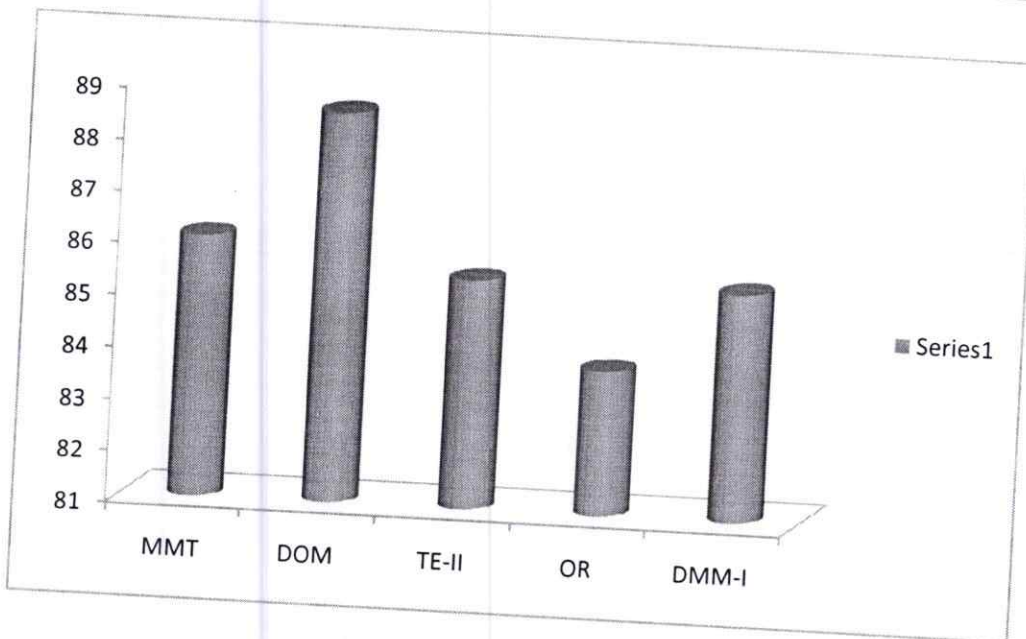

PRINCIPAL
SWARNA BHARATHI INSTITU
OF SCIENCE & TECHNOLOG
KHAMMAM